

Plot For Sale

La Mairena, Costa del Sol

€410,000

Ref: R4343842

Plot 1506 La Mairena. As the location is outstanding, in a protected environment, surrounded by the stunning mountains which sweep down to the sea, you will have without doubt the best views here on the Costa del Sol. By building your own sumptuous villa here in La Mairena, only a stone's throw away from wonderful sandy beaches, a variety of top restaurants, shops and golf course etc., you will have chosen the best location, much sought after by our multi-national investors. Due to the plots of land being highly popular, we are in a privileged position of having only a few remaining and also with full licence to build on, immediately you choose the type of villa you prefer.

Telephone: +34 637 87 73 78

Email: info@banusimmo.com

La Reserva Del Alcuzcuz, La Azalia 1 -1B, 29679, Benahavis

Banus Immo
MARBELLA

Gallery

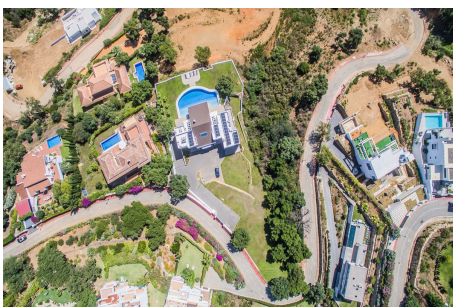
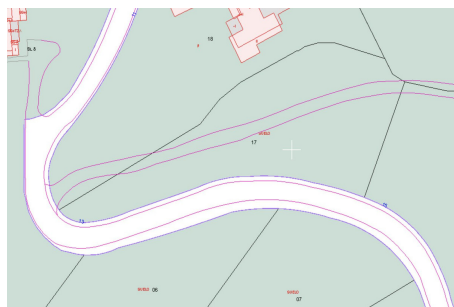
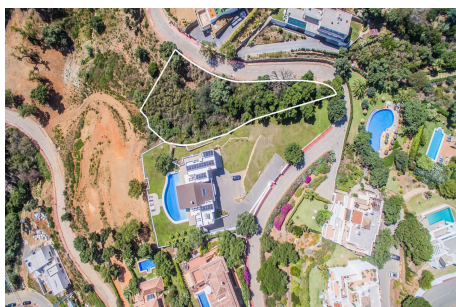

Telephone: +34 637 87 73 78

Email: info@banusimmo.com

La Reserva Del Alcuzcuz, La Azalia 1 -1B, 29679, Benahavis

BanusImmo
MARBELLA

Property Description

Location: La Mairena, Costa del Sol, Spain
Plot 1506 La Mairena.

As the location is outstanding, in a protected environment, surrounded by the stunning mountains which sweep down to the sea, you will have without doubt the best views here on the Costa del Sol.

By building your own sumptuous villa here in La Mairena, only a stones throw away from wonderful sandy beaches, a variety of top restaurants, shops and golf course etc., you will have chosen the best location, much sought after by our multi national investors.

Due to the plots of land being highly popular, we are in a privileged position of having only a few remaining and also with full licence to build on, immediately you choose the type of villa you prefer.

Additional Info

For Sale	Type: Plot	Land Area: 1899 sq m
Garden	Setting: Suburban	Country
Mountain Pueblo	Close To Golf	Close To Town
Close To Schools	Close To Forest	Orientation: East
South East	Condition: New Construction	Pool: Room For Pool
Views: Sea	Mountain	Golf
Country	Garden	Forest
Garden: Private	Utilities: Electricity	Drinkable Water
Telephone	Category: Off Plan	Land Size : 1899 sq m

Telephone: +34 637 87 73 78

Email: info@banusimmo.com

La Reserva Del Alcuze, La Azalia 1 -1B, 29679, Benahavis